

# Good Samaritan Health and Wellness Center

Volume 4, Issue 1  
Summer 2011



*Serving our Neighbors in the Appalachian community of Pickens County, GA*

## 2010: A Year of Analysis and Strategy

The year 2010 was an eventful one for Good Samaritan and for the healthcare industry in general. A variety of factors converged that led our board to the decision to analyze both our current status and what we will look like in the future.

### ***A Decade of Caring***

It was ten years ago, in 2000, that Good Samaritan was first conceived by a compassionate and dedicated group of founders. It took two years of planning, recruiting, organizing, and hard work before the clinic was finally ready to open to patients in April of 2002. Much can happen in ten years and much had! It seemed like a good time to take stock of where we were and where we were going.

### ***Building Plans***

Three years earlier, in 2007, we celebrated our five-year anniversary of providing patient care. At that time, the board decided to begin an initiative to replace our trailers with a building. The goal we set was to have a plan underway in five years, 2012. Part of our progress toward that goal was to commission a feasibility study for a capital campaign. In July of 2010, we received the results. In a nutshell, donors said they needed to have a better idea about the future of Good Samaritan before they could invest themselves in a capital campaign.

### ***Expanded Healthcare Coverage***

In March of 2010, the Patient Protection and Affordable Care Act was signed into law. This law has far-reaching effects throughout the healthcare industry, including here at Good Samaritan. Luckily, we have an organization right here in Georgia that was analyzing the Act's effects and chose Good Samaritan as an organization to receive a strategic consultation. The Georgia Health Policy Center spent several hours and one full day with us to gather the data and share their findings. According to their findings, by 2014 the number of medically uninsured in Pickens County should drop considerably. In fact, 85-90% of our patients would become eligible for Medicaid coverage.

Coverage and access, however, are two different things. It was left to us to determine how this would affect our patients' care. In addition, some of the services we provide as part of our patients' whole health care, such as dental and vision, may not be helped by Medicaid coverage. Our board and advisors needed to analyze how this affected our mission and our future.

### ***Neighboring Needs***

Also in 2010, a neighboring free clinic asked us to consider ways that we could collaborate to help provide services in their community. In response, we asked the Healthcare Georgia Foundation to provide a consultant to help us navigate that process. When the consultant from the Georgia Center for Nonprofits met with us, it was determined we had so many factors that deserved attention and analysis, that an updated strategic plan was called for. For the last half of 2010, the Board, staff and some other volunteers worked hard to gather the data necessary for a strategic board retreat in January of 2011.

### ***Staffing Needs***

On a sadder note, at the end of 2010, one of our founding physicians was diagnosed with a terminal disease and had to retire from practicing at Good Samaritan. This, however, did bring attention to our need for staff, particularly clinical staff. Our challenge, of course, is to locate funding for salaries. At the present time, Good Samaritan's all volunteer staff allows us to have one of the lowest cost per patient visit ratios in the country *even among free clinics*, but we sacrifice continuity and the ability to progress as quickly as we'd like to.

(Cont. P2)

#### ***Board of Directors***

Jack S. Schroder, Jr.  
Chairman

The Rev. Dr. Jimmy Lewis  
Vice Chairman

Betty Wilkes  
Secretary

Mary Porter, Treasurer

Miller Andress

Robert Ayres

Lois Bryant, RN, NP

Marvin Chance

Leigh Jones Garrett, LCSW

Al Hallum, MD

Gilbert James, OD

Ryker Lowe

Ed Parnell, DDS

Garland Pinholster, Ed.D.

Mike Robertson, CEO  
Piedmont Mountinside  
Hospital

John Spitznagel, MD

Christine Timme

#### ***Executive Director/CEO***

Carole Maddux, MS

# Accomplishments

## Good Samaritan Annual Report 2010

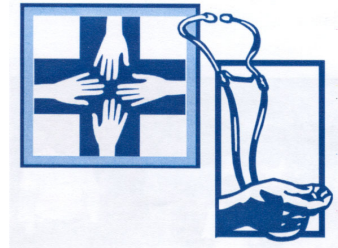

### 2010: A Year of Analysis and Strategy (cont.)

#### *The Economy*

Finally, the economy continued to have an effect on both our patient load and our funding. Just like all nonprofits, we had to do more with less. Thanks to the dedication and generosity of our donors, we were maintaining our own but, as you can see on the charts below, our patient visits continued to climb. New patients, on the other hand, were starting to drop after spikes during the beginning of this recent economic downturn.

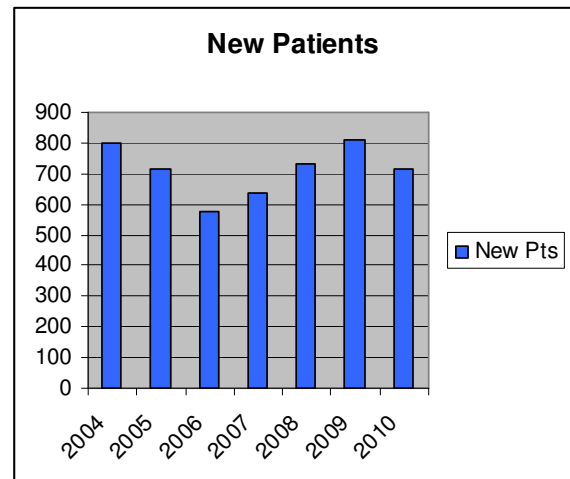
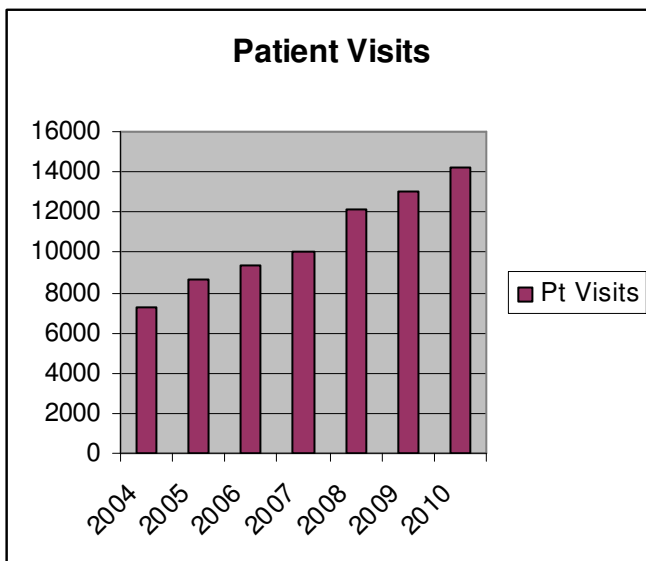

#### **Analysis and Strategy**

At our strategic retreat in January 2011, all of these factors were presented to the board and to leaders in our community along with possible responses. To continue to meet the needs of our patients and community in the best way possible, the board unanimously decided to broaden our financial base by changing our model of care from a free clinic to a community health center. This means that at the next opportunity we will be pursuing a federal grant that will partially support these goals. Although the grant will require us to change some of our eligibility standards, it will not in any way change our mission. In addition, we will be charging our patients a sliding scale fee based on their ability to pay and will accept Medicare and Medicaid, allowing our patients to continue to use Good Samaritan as their medical home as their lives and circumstances change.

#### **Conclusions**

**We will continue to rely heavily on our donors' support.** An opportunity to apply for community health center status may not occur for some time. In addition, the changes described above are intended to enrich our revenue budget, not replace it. In order to provide the wellness programs, patient education, dental care, improved facilities and vision care that our patients and community deserve, we will need your continued assistance. The help you have provided over the years has yielded wonderful results. Good Samaritan has grown into a vital part of the health of our community. Lives have been changed and saved. We hope you'll continue to partner with us as we go down this exciting path that allows us to expand our ministry and continue to provide our patients with the compassionate care they have come to rely on.

Thank you,

Carole Maddux  
Executive Director

## 2010 Donors



### INDIVIDUAL DONORS

#### **GUARDIAN ANGEL'S CIRCLE (\$50,000+)**

Albert E. Harrison Foundation  
Jack Tarver Family Foundation  
Kaiser Permanente

#### **ARCHANGEL'S CIRCLE (\$25,000-44,999)**

The Waterfall Foundation

#### **ANGEL'S CIRCLE (\$5,000-24,999)**

Robert & Nancy Ayres  
Peter & Vivian De Kok  
Jack D. & Beverly B. Finley Foundation  
Betty & Davis Fitzgerald Foundation, Inc.  
McKesson Foundation, Inc.  
Pickens County Community Resource Association  
Christine Williams-Timme  
The Hammill Family Foundation

We sincerely apologize if we have omitted your name from the 2010 Annual Report. Please call the Development office at 706-253-4673 so we can correct our records.

# 2010 Donors



## BUSINESS, INDUSTRY & CIVIC

AEMC Trust  
Anonymous  
Anverse, Inc.  
Big Canoe Company, LLC  
Chestatee State Bank  
Crescent Bank & Trust  
Federal & Hasson, LLP  
Georgia Dental Association  
Innoflex, Inc.  
JDD Holdings, LLC  
dba Foothills IGA Market

Jasper Carpets, LLC  
Jasper Eye Associates  
Jasper Lions Club  
Lakota Cove  
Leisure Learning, Inc.  
Lexington Precision Corp.  
Marble Hill Veterinary Clinic  
Parish Lowrie Insurance  
& Financial Service

Payne Appraisal Services, Inc.  
Pickens County Board of Realtors  
Pickens County Progress  
Piedmont Mountainside Hospital  
RBP Consulting, Inc.  
Squeaky Clean Windows  
Solar Nails & Tan  
State Farm Insurance Company  
TDS Telecom Nelson-Ball Ground  
Telephone

## CHURCHES

Baraca Sunday School Class of Cool  
Springs Baptist Church  
Big Canoe Chapel  
Big Canoe Women's Guild

Episcopal Church of the Holy Family  
First Baptist Church  
Jasper United Methodist Church  
Mountain View Community Church

New Lebanon Presbyterian Church  
Our Lady of the Mountains  
Women's Guild  
United Methodist Women

## IN-KIND

Eli Lilly

Americares

Direct Relief

## Volunteer Medical & Dental Personnel

(Those serving the clinic on a regular basis are indicated with an asterisk. All others listed accept referrals in their offices)

Dr. Kenneth Austin  
Dr. Suzanna Aguilera\*  
Martha Boland\*  
Dr. Bill Booth\*  
Dr. Steven Bowser  
Dr. Phil Bracken\*  
Lois Bryant\*  
Dr. John Carey  
Dr. Thomas Carroll\*  
Dr. Melonie Clemmons  
Dr. Richard Clofine\*  
Dr. Kevin J. Doran\*  
Dr. Clem Doxey  
Dr. Paul Espy\*  
Dr. Scott Fantz\*

Karen Fegely  
Dr. Debbie Freudenthal\*  
Shelley Fields-Ryan\*  
Dr. Al Hallum\*  
Dr. Mike Harris\*  
Dr. Paul Harton  
Pat Heflin\*  
Dr. Stephanie Heinlen\*  
Dr. Gilbert James\* &  
Dr. Kenny Holloway  
Dr. Nick Johnson  
Marvin Langford\*  
Dr. Parvin Ledford, Jr.\*  
Dr. Elizabeth Lewis\*  
Dr. Bert Loftman\*

Dr. Deepak Midha\*  
Marie Mulkey\*  
Dr. Mickey Nardo\*  
Dr. Terry O'Shea\*  
Dr. Ed Parnell\*  
Dr. Elizabeth Richwine  
Dr. Barbara Robertson\*  
Dr. John Rudge\*  
Dr. John Spitznagel\*  
Dr. Karyn Stockwell\*  
Dr. Ramon Suarez  
Dr. Sean Van Tuyl\*  
Dr. Joe Wilber\*  
Dr. Omar Wilson\*

# 2010 Donors

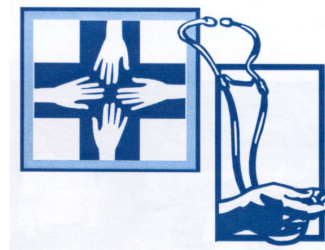

## INDIVIDUAL DONORS

### SAINT'S CIRCLE (\$1,000-4,999)

Shiraz & Kat Alikahn	Episcopal Charities Foundation	Susan Mowry
Miller & Virginia Andress	Jon Scott & Sandy Fantz	Garland & Darsa Pinholster
W. Scott & Katherine Armentrout	Jim & Leigh Jones Garrett	G. David Reid
Richard & Marijo Armington	Hosea S. & Lily C. Harkness	Neil & Rosemary Richie
Marty Beaver	Jean & Seth Hetherington	Dan & Janet Robertson
R. M. & Hilda Bradford	David & Carol Jersey	Charles H. Smith
Bradley Currey	Gian Kilpatrick	Chesley M. & June Tredway
John & Janice Dean	Ronald J. McGinty	Harry & Jobeth Yarbrough

### GOOD SAMARITAN CLUB (\$500-999)

Anonymous	Mike & Charlene Ehrlich	Dr. Dale Roper
Dr. & Mrs. W. Kenneth Austin	Grady Evans	John E. Smith, II
Dar Baugus	David & Margaret Howe	Jack & Beth Watson
David & Dolly Blake	Marjorie S. Hunter	Drs. Joe & Patricia Wilber
Ben Collins	Duncan Knapp	Rod & Betty Wilkes
Linda K. Corcoran	Fritz & Judith Kuhn	Dr. Kenneth T. & Dorothy M. Woodsides
Becky Denney	James R. McCormick	Donald & Jane Wyeth
Heidi Devries	James M. Rice	

### PARTNER'S CLUB (\$250-499)

Anonymous	Kevin & Jeanne Doran	George & Mary Porter
Thomas L. & Jean Are	Roger & Elaine Estill	Irene C. Robertson
James & Cheryl Bailey, Jr.	Annette Frauman	Dick & Sandy Scharf
Donna S. Born	Lou Ellen Gibson	Jack S. & Karen Schroder
James & Konda Brown	Tom & Gail Harrison	Roger & Mariellen Schultz
Christopher & Semmes Calvert	Joe & Melba Holt	Steve & Peggy Simmons
Kathryn R. Costello	Anna G. Joiner	Drs. John & Anne Spitznagel
Mary M. Dickey	The Rev. Jimmy Lewis	Robert S. & Susan A. Warwick
	Carole Maddux	Reginald & Katharine Woods

# 2010 Donors



## INDIVIDUAL DONORS

### FRIEND OF GOOD SAMARITAN (0-\$249)

Anonymous  
Joseph D. Adams  
C. William & Shirley Almand  
Robert & Ouida Ames  
Marty & Darryl Anderson  
Bruce P. & Marilyn M. Andrews  
Patricia Atkinson  
Lawton Baggs  
Lee & Arti Bailey  
Edward Baran  
David & Jane Barker  
Irene Barker  
Stanley R. Barnett, Jr.  
Roger D. Bartlett  
James E. Baumgartner  
Emily B. Beals  
Colin & Ruby Becker  
Alan & Jayne Beske  
Ben & Mary B. Blackburn  
Henry & Laura Bond  
Ray & Margie Bowyer  
James N. & Julianne R. Brawner  
Bruce & Helene Breedlove  
Vivian Brewer  
Bruce Burton Bridges  
Lillian Bryan  
Patrick & Carole Bryan  
Richard & Lois Bryant  
Lee & Ann Burger  
Sherry McKeon Cameron  
Regina Camp  
R. Terry & Anne Campbell  
Gregory Caplan  
Charles & Lois Carter  
James & Linda Carter  
Dave Challenger  
Marvin & Judy Chance  
Mary Jane Chester  
Vanessa Ann Childress  
James F. & Glenda Clark  
Charles A. & Mary Ann Clayton  
Bernard & Kathleen Cleveland  
Jerry D. & Jill M. Cohn  
David Coker

James & Kathy Colley  
Bill & Shelby Collins  
Neuman Connor  
Phillip & Catherine Connor-Moen  
James (Pete) & Kay D. Cook  
Joe & Suzanne Cronk  
Joseph & Emily Cumming  
Richard Curtis  
Fredric & Betty Danhauser  
Jim & Pat Davidson  
Duane E. & Mary E. Davis  
Nancy E. Davis  
Ana K. DeGive  
Edward & Betty Delaney, Jr.  
Don & Evelyn Dilliplane  
Stephen F. Dmetruk  
Joseph B. Dodd  
Jeff Downing  
Robert L. & Melanie M. Doyle, Jr.  
Mary Ann DuBose  
Bill & Winship Durrett  
Elizabeth Dworschak  
Erwin & Ginger Dykstra  
Jim & Pamela Elliott  
Gene & Sharon Emig  
John D. & L. G. Ernst, PhD  
Dr. Paul & Suellen Espy  
Christine Ascher Evans  
Peg Ewing  
John F. Farris  
F. S. Joy Ferguson  
Annette V. Fibich  
Thomas & Jean Ficht  
Shelly Fields-Ryan  
Bettye M. Fincher  
Mr. & Mrs. Jones C. Finley  
Michael Fitzgerald  
Jeanette Justice Fleming  
Howard & Margaret Fluhr  
Dottie & Jack Foltz  
Leroy & Yvonne Foster  
William & Sally Fullerton  
Jose Gallardo  
James I. & Jane S. Galvin

Thomas J. Gambeski  
B. C. & K. M. Gibson  
Sally S. Gilbert  
Sara S. Gill  
Harry & Jackie Gilmer  
Dennis T. Godfrey  
Warren A. Godfrey  
William N. & Marilyn G. Goff, Jr.  
John & Elizabeth Grabenstein  
Frederick Gregg  
Larry V. & Catherine L. Grizzle  
Elizabeth C. Gyllensvard  
Dorothy D. Haist  
Henrietta E. Hall  
Dr. Al & Elaine Hallum  
Daniel D. Hankey  
Donald H. & Margaret S. Harkness  
Gordon B. Harnesberger  
David & Ginny Harper  
Samuel & Peggy Harrington  
Daniel L. & Patricia A. Harrison  
Margaret Hauenstein  
John & Katharine Heckscher  
Cynthia Hendry  
Von & Ruth Hinton  
Kimberly Hoffels  
Cecil & Wilma Hollandsworth  
David W. Holty  
Richard B. & Janet Hubbard  
Everett & Marilyn Hughes  
Bruce & Maureen Huntington  
Charles & Diane Ingram  
Charlotte Jackson  
W. G. Jarrell  
Ed Jenkins  
Catherine Jones  
Donald & Karen Judd  
J. David Keller  
Albert C. Kern  
Jeanann Kibler  
Ann V. Kick  
Michael & Deborah King  
Diana J. Kirkpatrick & John J. Riemer  
John F. & Miriam W. Kiser

# 2010 Donors



## INDIVIDUAL DONORS

### FRIEND OF GOOD SAMARITAN (0-\$249)

Charles & Lynne Knapp  
Norman & Olga Koppen  
Ben & Connie Kushner  
Joanne Laird  
Josephine Lee  
James & Sue Leonard  
Marjorie Leverett  
Leonard & Elinor Levy  
Andrew & Jane Lipscomb  
Necia M. Little  
Bert & Mara Loftman  
Tony R. & Jennifer Lott  
Joan T. R. MacMillan  
Daniel M. & Patricia M. Macari  
Lynn A. Mahaffy  
Glenn W. Manning  
John A. & Myrtle Marshall  
Betty Martin  
John P. & Susan D. Martin  
Rolph & Carla Masecar  
Charles L. & Helen C. McClain  
Amelia McIntyre  
George & Rae McLaughlin  
William G. Medlin  
Lee & Rosalie Minnerly  
James & Barbara Mock  
Michael & Carol Monroe  
Michael & Janet Montgomery  
Louise Morgan  
Franklin D. & Mary S. Morris  
Roger & Jean Mosshart  
Camille Mouton  
Edgar O. & Peggy Murphy  
Paul & Carolyn Neeson  
Frank D. Nichols  
James L. & Cynthia Nickell  
James & Judith Nixon  
Gregory S. Norton  
Elizabeth W. Numrich  
Ralph L. Nunn  
Nanon Olson  
Robert M. & Betty B. Owen  
Dr. Ed N. & Sue Parnell  
Alice E. Patterson  
E. Fay Pearce

Charles & Judy G. Phillips  
Jo Anna Phillips  
Deborah H. Pickett  
Shellie K. Pierce  
Charles T. Pittard  
Larry & Karen Ponder  
Nancy Popp  
Christopher & Beth Prajzner  
Mark & Ashley Preisinger  
Eugene A. Quinn  
Susanne Raisor  
Howard & Joanna Ray  
Paul Ray  
Gerald L. Reid  
Mary Jane Reid  
Ken & Marty Reynolds  
Andrew L. Robb  
Christy Roberts  
Sylvia Wheeler Roberts  
Michael & Georgette Robertson  
Bill & Nancy Robinson  
Charles E. Robinson  
Mary Katherine Robinson  
Roland Rodriguez  
Peter A. Rohr  
Christian Rossetti  
Allan & Dee Roth  
Gwen Rustin  
John Clarke Sanders  
Fred H. & Judith Scanling  
Carl W. & Judith A. Schieffelbein  
Keith & Wanda Schut  
Janice W. Seldomridge  
Frederick H. & Nancy A. Shaw  
Lewis L. & Bobbie Shelnutt  
Gilbert Simpson  
David & Susan Slade  
Betty Haverty Smith  
James W. Smith  
Marilyn & Robert Smith  
Melinda Smith  
Roy N. & Frances Smith  
Fred & Carol Snell  
Margaret R. Spalding  
John & Susie Spitznagel, Jr.

Mr. & Mrs. Ted Sprague  
Catherine L. Spruill  
Mr. & Mrs. Paul Stefani  
Ellen K. Stein  
Howell T. & Betty F. Stenger  
Francis & Clarice Stewart  
Fred & Betty Stoabs  
Rhonda J. Stock  
Preston & Linda Stokes  
Charles & Joyce Sutherland  
Kathryn A. Taylor  
Jack G. Thompson  
Sheldon & Karen Thompson  
E. B. Tomblin  
Janice & David Trammell  
Wilma J. Tritley  
Henry & Pam Trussell, III  
Donald & Eloise Unbekant  
Richard E. Vigue  
Gerald & Betty Wade  
Keith A. & Karen Waldrop  
Jo Ann Walker  
Betty B. Ward  
Vickie T. Waters  
J. R. Watson  
Richard Watson & Family  
William & Barbara Weagly  
Samuel C. Weems  
John D. & Ginny Weiss  
Donald & Diane Wells  
Emory D. & Mary Ann Williams  
Larry & Susan Williams  
Neil & Sue Williams  
Amanda G. Woerheide  
Mary Semmes Wright  
Russell Wright  
Richard L. & Brenda G. Wynn  
Richard & Jacqueline Yancey  
Joan K. Young  
Mark & Karen Young  
Victor Young  
Pat Zeller  
Richard Ziegler

**Would you like to receive this newsletter by email? If so, please contact us at [development@goodsamhwcs.org](mailto:development@goodsamhwcs.org) with your email address.**

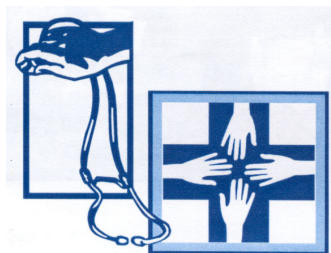

**Good Samaritan Health and  
Wellness Center**  
175 Samaritan Drive  
P. O. Box 579  
Jasper, GA 30143